

Referrals at The Town House

WWW.TOWNHOUSEDENTALPRACTICE.CO.UK

*The
Town House*

DENTAL PRACTICE

Contents

[About Us](#) **3**

[Our Referral Process](#) **4**

[Implants](#) **5**

[Endodontics](#) **6**

[Oral Surgery](#) **7**

[OPG](#) **8**

[CBCT](#) **9**

[Meet The Team](#) **10**



About Us

SUMBIT A REFERRAL



[Submit Referral Online](#)



[Download Referral Form](#)

At The Town House Dental Practice, located in both Brighton and Tunbridge Wells, we pride ourselves on offering a comprehensive range of referral services to meet the diverse needs of your patients. Our referral team provides expert care in areas such as implants, endodontics, periodontics and oral surgery.

Our mission is to ensure that the referral process is seamless and stress-free for both referring dentists and patients. We understand the importance of clear communication and efficient coordination, which is why we offer an easy-to-use online referral form. This ensures timely and accurate referrals, making the transition smooth for everyone involved.

We are committed to providing the highest standard of care, using state-of-the-art technology and personalised treatment plans. By partnering with us, you can trust that your patients are in excellent hands, receiving the specialised attention they need in a comfortable and supportive environment.

Explore our referral services and discover how we can assist you in delivering exceptional dental care. Thank you for considering The Town House Dental Practice for your referral needs.

OUR REFERRAL SERVICES

1. Dental Implants

2. Endo

3. Oral Surgery

5. OPG

6. CBCT

Brighton & Hove

E: brighton@townhousedentalpractice.co.uk
T: 01273 553317

10 Matlock Road, Brighton & Hove,
Brighton, BN1 5BF

Tunbridge Wells

E: info@townhousedentalpractice.co.uk
T: 01892 616062

16 Newton Road, Tunbridge Wells,
Kent, TN1 1RU

Our Process

1

INITIAL CONTACT

Upon receiving the referral, our team will promptly contact the patient to schedule an appointment at their convenience. Our friendly team will guide the patient through the booking process and answer any preliminary questions they may have.

2

CLINICAL ASSESSMENT

At the initial appointment, the patient will meet with one of our expert dentists in either our Brighton or Tunbridge Wells practice. During this assessment, the dentist will conduct a thorough examination and discuss dental history and concerns. We use state-of-the-art diagnostic tools to ensure an accurate assessment.

3

TREATMENT PLAN

Based on the assessment, we will develop a customised treatment plan tailored to the patient's specific needs. This plan will outline the recommended procedures, timeline, and associated costs. The patient will receive this plan in detail, and our team will be available to discuss any questions or adjustments.

4

TREATMENT COMPLETION

The treatment will be carried out by our experienced team using the latest techniques and technology. Whether it's an implant placement, root canal treatment, or oral surgery, we ensure a comfortable and professional experience throughout the process.

5

POST-TREATMENT FOLLOW UP

After the treatment is completed, we will provide the patient with comprehensive aftercare instructions to ensure a smooth recovery. Our team is always available for any follow-up questions or concerns.

5

COMMUNICATION TO REFERRING DENTIST

We believe in seamless communication with the referring dentist. Once the treatment is completed, we will send a detailed report back to you, including the treatment performed and any recommendations for future care.

Implants

📍 BRIGHTON & TUNBRIDGE WELLS

5

At The Town House, we offer implant referral services using the latest technology and techniques to ensure precision and outstanding results. Our implant team, led by Dr. Peter Bell, who holds a Masters in Implantology, is equipped to handle a wide range of dental implant cases, from the simple to the complex. We utilise a 3D guided system for all implant placements, ensuring accuracy and optimal outcomes. We proudly use a range of dental implants including Straumann, Southern Implants and Ankylos Implants.

Dr. Peter Bell brings a wealth of knowledge and experience to our implant team, ensuring that every patient receives the highest standard of care throughout their treatment journey. His expertise in Implantology, combined with our state-of-the-art technology, allows us to offer a seamless and effective implant service.

Our practice has placed and restored hundreds of dental implants, leveraging advanced tools such as CBCT bone imaging and 3D printing for surgical guides.

Our Implant Services Include

- Comprehensive consultations with x-rays, detailed reports, tailored treatment plans, and cost estimates.
- Solutions for **single, multiple, denture stabilisation** and **all-on-four** dental implants.
- Procedures such as **bone grafting, soft-tissue grafting,** and **sinus lift** surgery.
- Advanced grafting techniques, including block grafting and GBR.
- Thorough aftercare and ongoing monitoring.

At The Town House, we are dedicated to providing exceptional care and ensuring the best possible outcomes for all our patients. When you refer your patients to us, you can be confident that they will receive expert treatment in a supportive and technologically advanced environment.

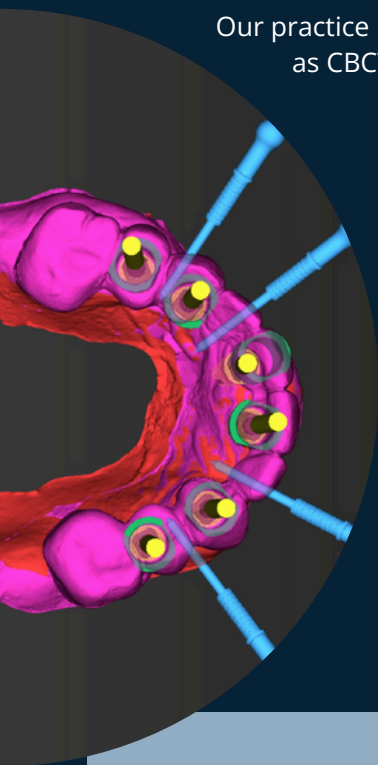

Implant Fees

Monthly finance options available including 0% over 18 months and 9.9% up to 60 months

Clinical assessment (including all 2D x-rays)	£195
CBCT	From £150
Removal of single tooth	From £155
Replacement of single tooth with crown	From £2,600
Replacement of multiple teeth Three teeth on two implants	£6,300

Stabilisation of denture	£7,500
Removable denture on two implants	
Removable denture on four implants	£11,500
New denture	From £1,500

Ceramic full arch bridge	
All upper or lower teeth with fixed bridge	From £18,000
All upper and lower teeth with fixed bridge	From £32,000

Bone regeneration	
Bone graft	From £500

Sinus lifts	
Lateral window sinus lift	From £1,400
Internal sinus lift	From £800



REFERRAL FORM

Endodontics

📍 TUNBRIDGE WELLS

6

At The Town House, our Endodontics team is dedicated to providing exceptional care using state-of-the-art technology in a comfortable and stress-free environment. Our experienced team, consisting of Dr. Ian Bell and Dr. Omar Tarmohamed, brings a combined experience of over 60 years in endodontic treatment.

We pride ourselves on delivering high-quality endodontic care with a focus on patient comfort and satisfaction. Our team is skilled in expert diagnosis, treatment planning, and the provision of endodontic procedures. We ensure that your patients receive the best possible care, with thorough explanations of procedures and aftercare.

OUR ADVANCED TECHNOLOGY INCLUDES

Operating Microscopes:

Global microscopes to enhance visualisation of canal structures.

Digital X-ray & CBCT

OUR COMPREHENSIVE ENDODONTIC SERVICES

- Skilled diagnosis, treatment, and management of endodontic conditions.
- Root canal treatment and retreatment with a dental operating microscope.
- Management of dentoalveolar trauma and resorption defects.
- Endodontic microsurgery and treatment of dental anomalies.
- Handling curved and calcified canals.
- Complex retreatments, including removal of silver points.
- Treatment of teeth with crowns and bridges, difficult access cases.
- Removal of fractured posts and instruments.
- Management of perforation cases.



REFERRAL FORM

Root Canal Fees

Monthly finance options available including 0% over 18 months and 9.9% up to 60 months

Clinical Assessment <i>(including all 2D x-rays)</i>	£95
CBCT	From £150
Front Tooth (Pre-molar forward)	From £800
Molar Tooth	From £850
Re-Root Canal	From £950

Oral Surgery

**BRIGHTON &
TUNBRIDGE WELLS**

7

At The Town House, we are committed to providing exceptional oral surgery referral services using the latest techniques and technologies to ensure optimal outcomes for your patients. Our oral surgeon Dr. Taranbir Thind, offers a wide range of surgical procedures including:



Wisdom Teeth Extraction

Safe and efficient removal of impacted or problematic wisdom teeth

Routine and Complex Extractions

Expert removal of teeth, whether straightforward or involving more complicated surgical techniques

Cyst Removal and Biopsy

Safe removal of oral cysts and biopsies

Frenectomy

Removal of excess tissue from the lip or tongue to improve oral function

Coronectomy

Partial removal of a tooth, typically a wisdom tooth, while preserving the roots to avoid nerve damage



REFERRAL FORM

Oral Surgery Fees

Monthly finance options available including
0% over 18 months and 9.9% up to 60 months

Extraction	£155
OPG	£65
CBCT	From £150
Oral Surgery Assessment*	£75

**If needed*

Cyst Removal & Biopsy	From £600
Frenectomy	From £800
Molar Extraction	£250
Surgical Extraction	£350
Wisdom Tooth Extraction	£250-£350
Surgical Wisdom Tooth Extraction	£550
Botox Bruxism	£350

At The Town House, we offer advanced OPG (Orthopantomogram) referral services using state-of-the-art imaging technology. Our OPG scans provide comprehensive panoramic X-rays that enable precise diagnosis and effective treatment planning for a wide range of dental and maxillofacial conditions.

Refer your patients to The Town House for OPG scans and ensure they receive the highest standard of care with advanced imaging technology, detailed diagnosis, and precise treatment planning.



REFERRAL FORM

BENEFITS OF OUR OPG SERVICES

Detailed Imaging

Our OPG scans deliver clear and detailed panoramic images of the entire mouth, including teeth, jaws, and surrounding structures

Accurate Diagnosis

Helps in identifying dental issues such as impacted teeth, jaw abnormalities, and other oral health concerns

Comprehensive Treatment Planning

Facilitates precise planning for treatments, including orthodontics, implant placement, and oral surgery

Patient Comfort

The procedure is quick, non-invasive, and comfortable for patients

Convenient Access

Referring dentists receive high-quality images promptly, allowing for timely and effective patient care.



OPG Fees

Single OPG Scan	£65
Sending Scan	Free

CBCT

**BRIGHTON &
TUNBRIDGE WELLS**

9

REFERRAL FORM

CBCT scans are essential for diagnosing, planning, and following up on treatments for conditions affecting the head, face, teeth, and jaw. These scans are particularly valuable for complex procedures in endodontics, oral surgery, prosthodontics, and implant cases. Whenever a detailed 3D image is required, we can perform the scan using our CBCT.

KEY FEATURES OF OUR CBCT

Sharp Layer Technology

Automatically adjusts to the patient's anatomical features, ensuring the entire jaw is captured in sharp detail

Comprehensive Imaging

Generates several hundred individual images in just seconds, creating a detailed 3D model of the jaw

Virtual Tour

Allows data assessment from every dimension for thorough analysis

Immediate Access

Scans are sent via secure email the same day, or provided on a disk for patient convenience, ready for your review and diagnosis.

BENEFITS FOR PATIENTS

Enhanced Case Planning

Provides more accurate and detailed imaging for treatment planning

High-Quality Images

Delivers razor-sharp, high-contrast panoramic X-rays

Improved Outcomes

Helps increase the success rates of procedures

Patient-Friendly

Consultations become more accessible and understandable

Convenience

The procedure is quick and easy for patients.



CBCT Fees

CBCT Small (One tooth)	£150
CBCT One Arch	£200
CBCT Dual Arch	£250

The Team



Dr. Peter Bell

GDC 270959

Diplmp

📍 Brighton & Tunbridge Wells

Special Interest in Dental Implants

Peter graduated from Bristol University. Dr Peter Bell is our Principal Dentist at the Town House and has a special interest in implants.

Peter has a Master's in Implantology. Furthermore, Peter teaches and speaks internationally to other dentists on the topic of Implants, teaches Straumann delegates and mentors other dentists in implants.



Dr. Taranbir Thind

GDC 244963

📍 Brighton & Tunbridge Wells

Special Interest in Oral Surgery

Dr. Taranbir Thind (Bob), provides expertise in Oral Surgery including complex dental extractions, such as wisdom teeth.

He devotes his time between clinical private practice and working in hospitals. Dr. Thind offers surgery under local anaesthetic or with sedation.



Dr. Omar Tarmohamed

GDC 278049

📍 Tubridge Wells

Special Interest in Endodontics

Omar graduated with Merit from Newcastle University and completed foundation training in Kent. He gained extensive experience in Oral and Maxillofacial Surgery as a Dental Core Trainee and Specialty Dentist in hospitals across Kent and West Sussex.

Passionate about Endodontics, he holds a Post-Graduate Diploma in the field and is currently pursuing specialist training at King's College.

The
TownHouse

DENTAL PRACTICE

WWW.TOWNHOUSEDENTALPRACTICE.CO.UK